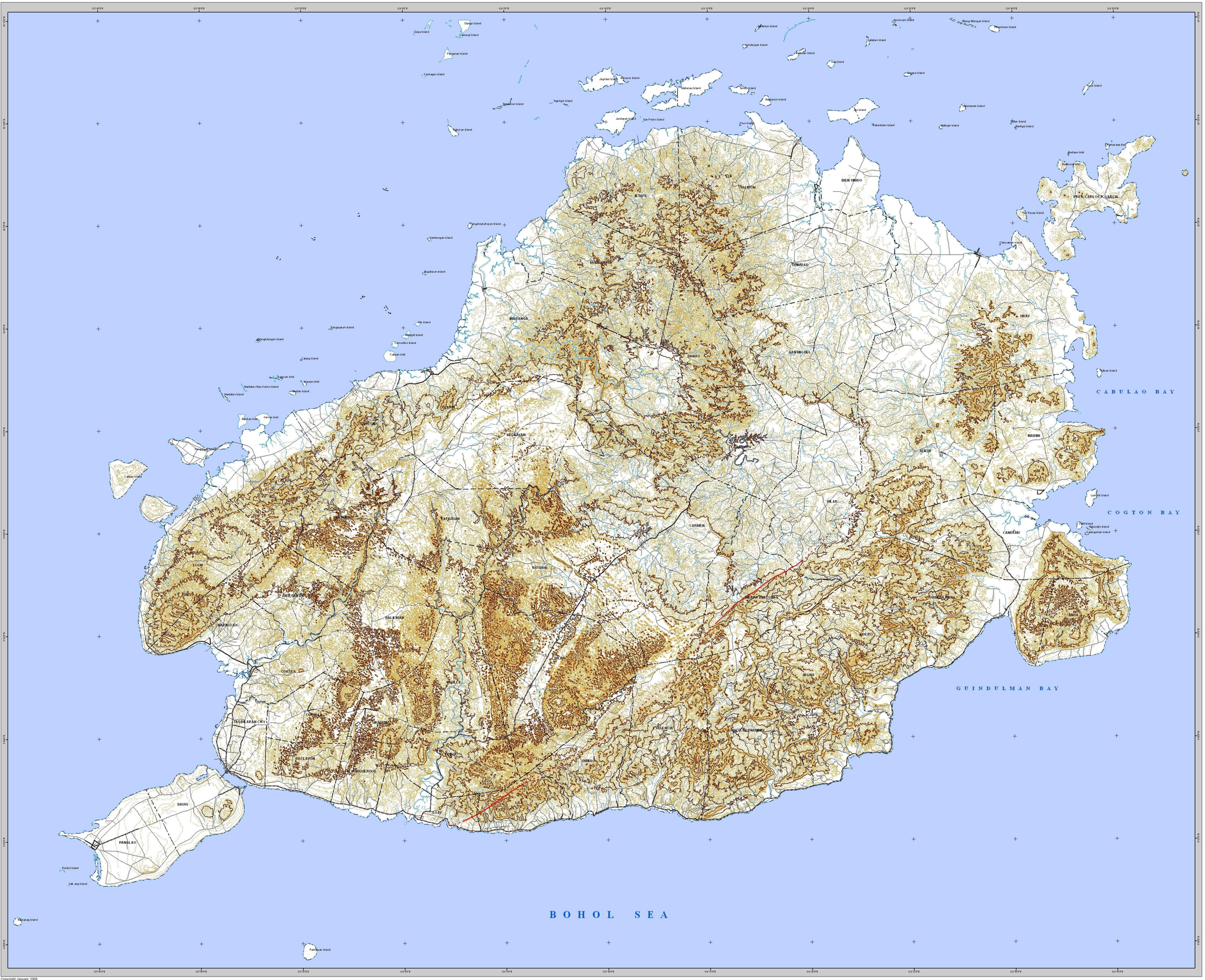

GROUND RUPTURE HAZARD MAP

PROVINCE OF BOHOL

Region VII - Central Visayas

Scale 1:100,000

0 5,000 10,000 20,000

Meters

Spheroid: .....Clark 1866
Projection: .....Universal Transverse Mercator (UTM)
Horizontal Datum: .....Luzon 1911
Vertical Datum: .....Mean Sea Level

LEGEND

- Provincial boundary
- Municipal boundary
- Hard Surface Road
- Light Surface Road
- Fair Weather Road
- Loose Surface Road
- Cart Track: Trails
- Rivers and Creeks
- Intermittent Rivers
- Corals
- Contour Index
- Contour Intermediate
- Contour Supplementary
- Contour Depression
- Coastline
- Bridges
- 1176 Spot elevation
- Built-up Area
- Forested Area
- Water Body

ACTIVE FAULTS LEGEND

- Active fault: Solid line - trace certain
- Active fault: Dashed line - trace approximate
- Hachures indicate downthrown area

EXPLANATION

Recommended minimum buffer zone is at least 5 meters as reckoned from both sides of the active fault trace or from the edge of the deformation zone.

SOURCES OF DATA

Hazard Data from Philippine Institute of Volcanology and Seismology (PHIVOLCS - DOST) 2008
Administrative boundary, National Statistics Office (NSO) 2000
Topographic map 1:50,000 scale, NAMRIA

Disclaimer:
Administrative boundaries are approximate.

LOCATION MAP

Copyright January 2008