Republic of the Philippines
PROVINCE OF BOHOL
City of Tagbilaran

PROVINCIAL PLANNING AND DEVELOPMENT OFFICE
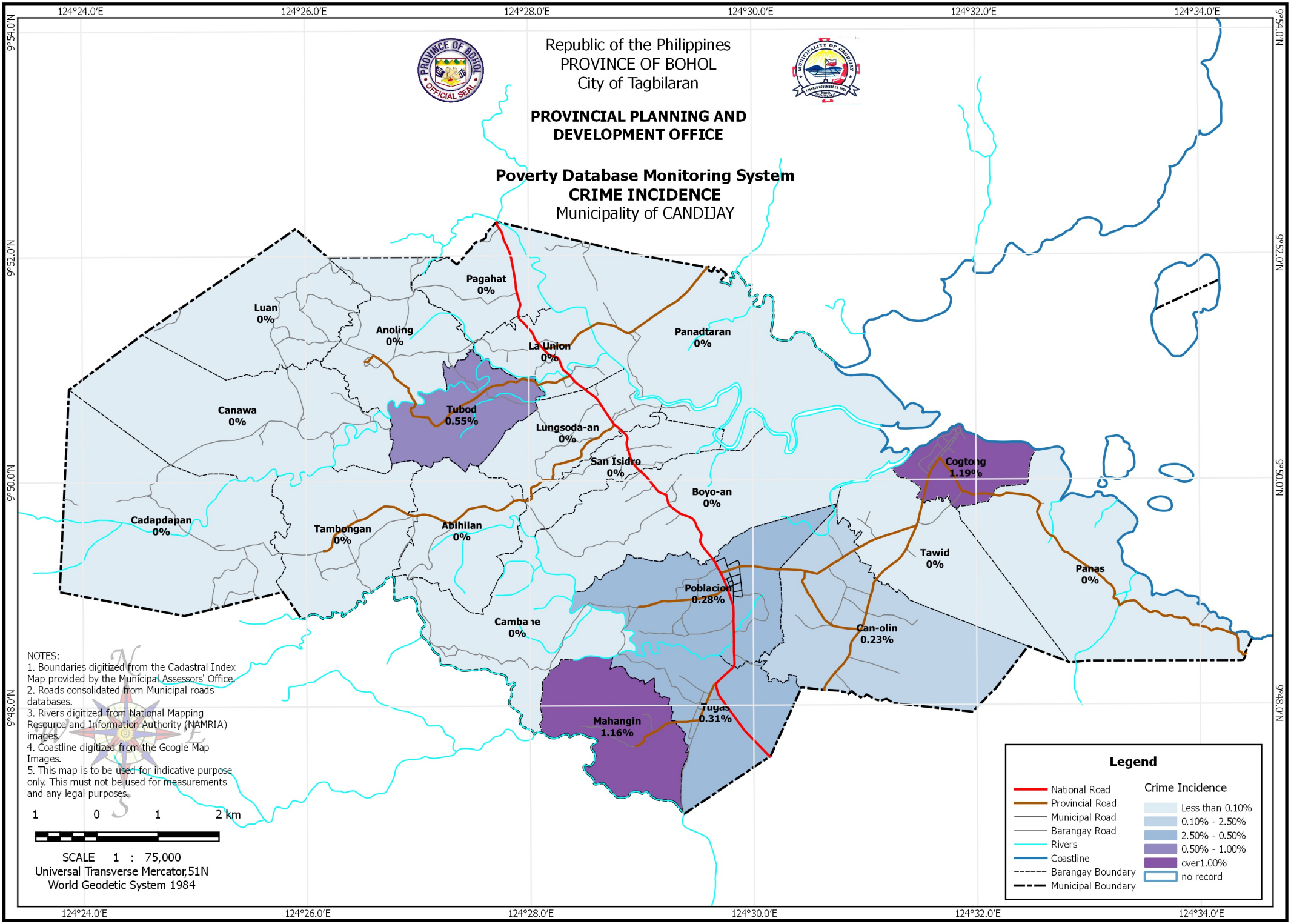
Poverty Database Monitoring System
CRIME INCIDENCE
Municipality of CANDIJAY