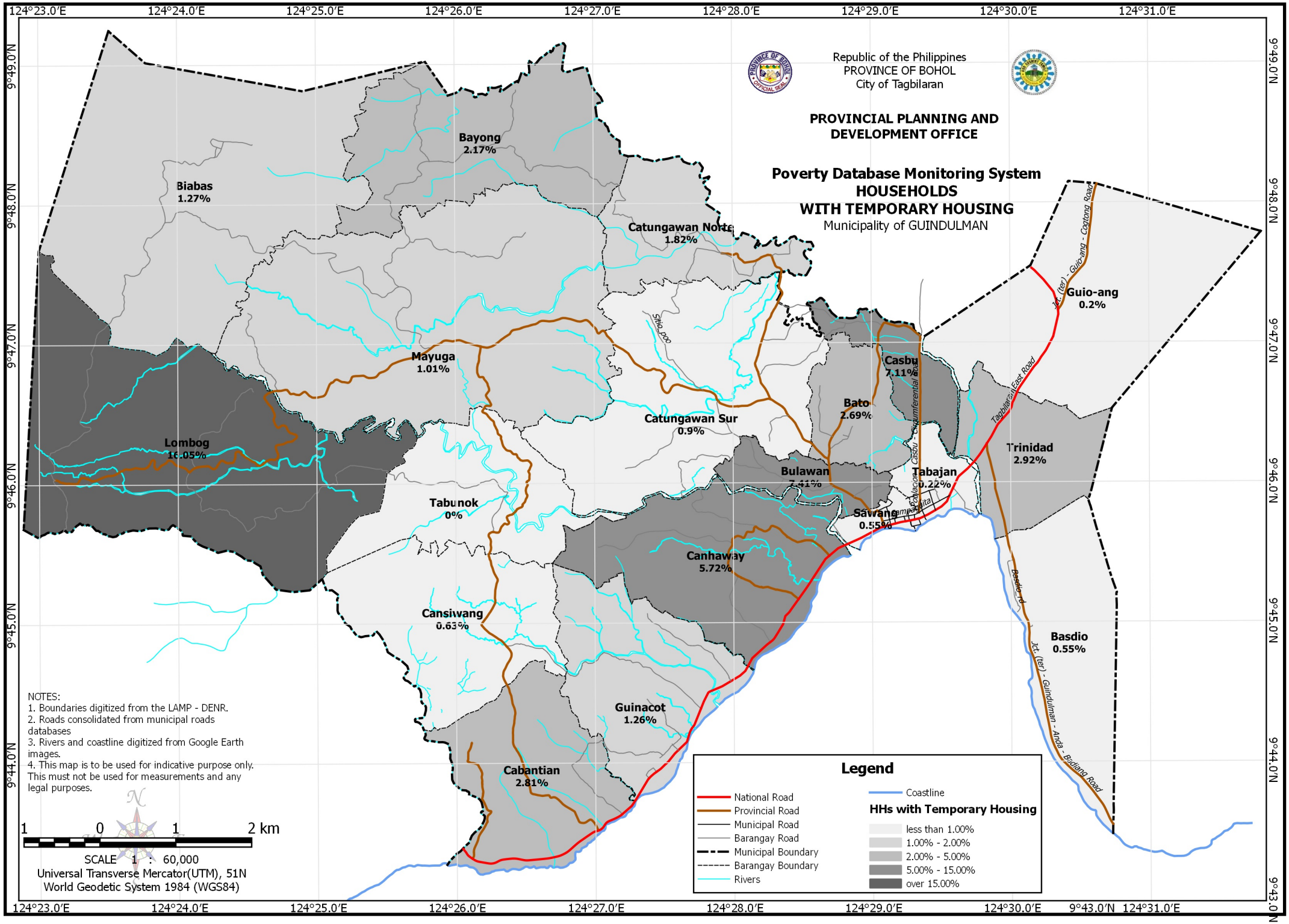
Republic of the Philippines
PROVINCE OF BOHOL
City of Tagbilaran
PROVINCIAL PLANNING AND DEVELOPMENT OFFICE
Poverty Database Monitoring System
HOUSEHOLDS
WITH TEMPORARY HOUSING
Municipality of GUINDULMAN
Bayong 2.17%
Biabas 1.27%
Catungawan Norte 1.82%
Mayuga 1.01%
Lombog 16.05%
Catungawan Sur 0.9%
Tabunok 0%
Cansiwang 0.63%
Canhawan 5.72%
Guinacot 1.26%
Cabantian 2.81%
Bulawan 7.41%
Savang 0.55%
Tabajan 0.22%
Bato 2.69%
Casbu 7.11%
Trinidad 2.92%
Guio-ang 0.2%
Basdio 0.55%
Jct. (ter) - Guio-ang - Coqtong Road
Tagbilaran East Road
Casbu - Circumferential Rd
Basdio Rd
Jct. (ter) - Guindulman - Anda - Bodiang Road
Sitio poo
NOTES:
1. Boundaries digitized from the LAMP - DENR.
2. Roads consolidated from municipal roads databases
3. Rivers and coastline digitized from Google Earth images.
4. This map is to be used for indicative purpose only. This must not be used for measurements and any legal purposes.
1 0 1 2 km
SCALE 1 : 60,000
Universal Transverse Mercator(UTM), 51N
World Geodetic System 1984 (WGS84)
Legend
National Road
Provincial Road
Municipal Road
Barangay Road
Municipal Boundary
Barangay Boundary
Rivers
Coastline
HHs with Temporary Housing
less than 1.00%
1.00% - 2.00%
2.00% - 5.00%
5.00% - 15.00%
over 15.00%
124°23.0'E
124°24.0'E
124°25.0'E
124°26.0'E
124°27.0'E
124°28.0'E
124°29.0'E
124°30.0'E
124°31.0'E
9°49.0'N
9°48.0'N
9°47.0'N
9°46.0'N
9°45.0'N
9°44.0'N
9°43.0'N